MPPT NEWSLETTER

JUNE 2026

MOUNT PLEASANT PEDIATRIC THERAPY

5 YEARS IN A ROW!

It comes with great pleasure to announce that Mount Pleasant Pediatric Therapy has won **Lowcountry Parent Mom's Choice** best Occupational, Speech and Physical Therapy for the **5th STRAIGHT YEAR!** This incredible achievement reflects the trust and support of the families in our community, as well as the dedication of our talented team of therapists who work every day to help children reach their fullest potential.

We are deeply grateful to our families, staff, and community members who voted for us and continue to believe in our mission! Your support inspires us to keep growing, improving, and delivering the best pediatric therapy services across Charleston.

Our ad can be seen on Lowcountry Parent's website:
postandcourier.com/lowcountryparent/contests/momschoice
as well as on their latest summer edition of their magazine! They are a great resource for families, focusing on a wide range of family centered topics.

HIGHWAY 17 OPENING

OPEN

Our new clinic space on Highway 17 has officially opened and we are very excited to share it to our friends and their families! Highway 17 still includes some of the rooms that make MPPT special- here's what you can see inside our new clinic:

CLINIC ADDRESS

3040 N HWY 17
Suite B
Mount Pleasant
SC, 29466

LOBBY/BATHROOM

PT ROOM

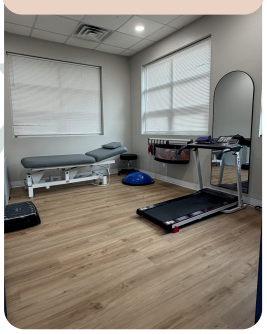

SENSORY

PLAY ROOM

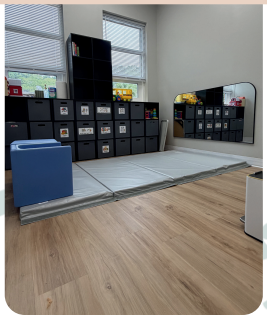

FEEDING

TREEHOUSE

ART ROOM

KITCHEN

As we begin this exciting new chapter, we want to extend our sincere gratitude to all of our families for their patience and flexibility during the transition to our new clinic. We know that schedule changes and adjustments can be challenging, and we truly appreciate your understanding as we worked to make this move possible.

We would also like to thank everyone who joined us for our soft opening and helped us celebrate this important milestone, as this new space represents the future of Mount Pleasant Pediatric Therapy!

BEE WEEK

We celebrated **Bee Week** with a variety of fun, hands-on activities designed to encourage creativity, sensory exploration, and skill development. Our children enjoyed exploring a bee-themed sensory bin, creating adorable bee arts and crafts, and participating in a special cooking activity where they made edible bee toast using toast, banana slices, and chocolate sauce.

These engaging activities provided opportunities to work on fine motor skills, sensory processing, following directions, and social interaction—all while learning about bees and buzzing all around!

COMMUNITY HELPERS WEEK

We also celebrated **Community Helpers Week** by learning about the many people who help keep our communities safe, healthy, and running every day.

Our children participated in fun and interactive activities including delivering different “mail” to different addresses, completing a firefighter rescue obstacle course, building with LEGO blocks like construction workers, and playing a “Guess the Worker” game using clues about different jobs.

These activities encouraged teamwork, problem-solving, movement, communication, and imaginative play while helping children learn about the important roles community helpers have in our everyday lives.

CLINIC CHECK-IN

JUNE BIRTHDAY'S

2ND	MRS. DRU
10TH	MRS. AMANDA
23RD	MRS. LAYNE
30TH	MS. LAIKEN

MPPT Kids Say the Darndest Things

Henry (4 yrs old): "Play with Cara and Laiken"

Henry's mom: "Remember Mrs. Cara isn't here she had a baby"

Henry: "Oh no, they got her"

A MOMENT WITH :OT

MONTLY OLIVE CONTENT

SAY, "CHEESE!"